

THE LITTLETON GROUP  
INSURANCE SERVICES  
5959 GATEWAY WEST SUITE 440  
EL PASO TEXAS 79925  
PH (915) 771 - 9191 FAX (915) 775 - 0268  
elpaso@littletongroup.com

\*\*\* ESTIMATE \*\*\*

03/16/2015 05:13 PM

**Owner**

**Owner:** PLATINUM XPRESS  
**Address:** 4901 INDIAN WELLS  
**City State Zip:** El Paso, TX 79928

**Work/Day:** (915)999-5701  
**FAX:**

**Control Information**

**Claim # :** LG072751  
**Loss Date/Time:** 02/23/2015 01:00 AM  
**Deductible:** \$1,000.00  
**File # :** 17453 - TRAILER 2

**Insured Policy # :**  
**Loss Type:** Collision

**Accounting # :** AAS - 17453 A- MT

**Ins. Company:** THE LITTLETON GROUP  
**Company Contact:** PETE DUBRULE  
**Address:** 5959 GATEWAY WEST SUITE  
440  
**City State Zip:** EL PASO, TX 79925  
**Email:** elpaso@littletongroup.com

**Work/Day:** (915)771-9191  
**FAX:** (915)775-0268

**Insured:** PTATINUM XPRESS

**Claim Rep:** THE LITTLETON GROUP  
**Contact:** PETE DUBRULE  
**Address:** 5959 GATEWAY WEST SUITE  
440  
**City State Zip:** EL PASO, TX 79925  
**Email:** elpaso@littletongroup.com

**Work/Day:** (915)771-9191  
**FAX:** (915)775-0268

**Inspection**

**Inspection Date:** 03/04/2015  
**Inspection Location:** UTILITY TRAILER SW  
**City State Zip:** HORIZON CITY, 79927  
**Primary Impact:** Left Rear Corner  
**Driveable:** No

**Inspection Type:** Independent Field  
**Contact:**  
**FAX:**  
**Secondary Impact:** Undercarriage  
**Rental Assisted:**

**Assigned Date/Time:** 03/04/2015  
**First Contact Date/Time:** 03/05/2015

**Received Date/Time:** 03/04/2015 01:00 AM  
**Appointment Date/Time:** 03/05/2015

**Appraiser Name:** MANNY TALAMANTES  
**Address:** 9155 DYER B - 80, PMB 201  
**City State Zip:** El Paso, TX 79924  
**Email:** iadaelpaso2@msn.com

**Appraiser License # :**  
**Work/Day:** (915)821-7515  
**FAX:** (915)821-7550  
**FAX:**

**Repairer**

**Repairer:** UTILITY TRAILER SOUTHWEST  
**Address:** PO BOX 27013

**Contact:** EMILIO SOLIS / HENREY NIETO  
**Work/Day:** (915)860-8171

City State Zip: EL PASO, TX 79926

FAX: (915)860-7300

Target Complete Date/Time:

Days To Repair: 10

**Remarks**

COLLECT ALL CHARGES FROM OWNER. THIS IS NOT AN AUTHORIZATION FOR REPAIRS.  
 THIS VEHICLE IS NOT DRIVEABLE. \*\*\*PROD DATE 7-98  
 REC'D ASSIGN 03-04-15 CONT OWNER 03-05-15 INSPECT VEHICLE 03-05-15  
 COLLISION LOSS --PROPERTY DAMAGE--  
 THIS VEHICLE IS A TOTAL LOSS

**Vehicle**

Other - 1999 WABASH 53' REEFER TRAILER

Lic.Plate: Y41 598  
 Lic Expire:  
 Veh Insp# :  
 Condition: Good  
 Ext. Color: WHITE  
 Ext. Refinish: Two-Stage

Lic State: TX  
 VIN: 1JJV48ZW5XL504585  
 Mileage Type: Actual  
 Code: T999Z5  
 Int. Color:  
 Int. Refinish:

**Options**

**Damages**

Line Op	Guide	MC Description	MFR.Part No.	Price	ADJ% B%	Hours	R
1	EC	REAR BUMPER-1CC SPECS	QUALITY REPL. PART	\$375.00*		4.0*	SM*
2	EC	REAR TRAILER DOOR FRAME	QUALITY REPL. PART	\$4,800.00*		30.5*	SM*
3	EC	LT REAR TRAILER DOOR	QUALITY REPL. PART	\$450.00*			SM*
4	EC	LT REAR SIDE PNL	QUALITY REPL. PART	\$84.00*		10.0*	SM*
5	RI	LT RUB RAIL	R & I Assembly			2.0*	SM*
6	EC	LT LWR SIDE RAIL	QUALITY REPL. PART	\$785.00*		18.0*	SM*
7	L	HAZ WASTE	Refinish	\$10.00*			RF*
7	Items						

**Estimate Total & Entries**

Other Parts	\$6,504.00	
Parts & Material Total		\$6,504.00
Tax on Parts & Material	@ 8.250%	\$536.58

Labor	Rate	Replace Hrs	Repair Hrs	Total Hrs	
Sheet Metal (SM)	\$65.00	64.5		64.5	\$4,192.50
Mech/Elec (ME)	\$65.00				
Frame (FR)	\$65.00				
Refinish (RF)	\$65.00				
Paint & Materials	\$25.00				

Labor Total	64.5 Hours	\$4,192.50
Gross Total		<b>\$11,233.08</b>
Less: Deductible		\$1,000.00-
Net Total		<b>\$10,233.08</b>

Alternate Parts No  
Recycled Parts No

**Audatex Estimating 7.0.417 ES 03/18/2015 01:46 PM REL 7.0.417 DT 03/01/2015 DB 03/15/2015**  
**Copyright (C) 2015 Audatex North America, Inc.**

THIS ESTIMATE HAS BEEN PREPARED BASED ON THE USE OF ONE OR MORE CRASH PARTS SUPPLIED BY A SOURCE OTHER THAN THE MANUFACTURER OF YOUR VEHICLE. WARRANTIES, IF ANY, APPLICABLE TO THESE REPLACEMENT CRASH PARTS ARE PROVIDED BY THE PARTS MANUFACTURER OR DISTRIBUTOR RATHER THAN BY THE MANUFACTURER OF YOUR VEHICLE.

**Op Codes**

* = User-Entered Value	E = Replace OEM	NG = Replace NAGS
EC = QUALITY REPL. PART	OE = Replace PXN OE Srpls	UE = Replace OE Surplus
ET = Partial Replace Labor	EP = QUAL. REPL. PRT. RPT	EU = LIKE KIND & QUAL.PRT
TE = Partial Replace Price	PM = Replace PXN Reman/Reblt	UM = Replace Reman/Rebuilt
L = Refinish	PC = Replace PXN Reconditioned	UC = Replace Reconditioned
TT = Two-Tone	SB = Sublet Repair	N = Additional Labor
BR = Blend Refinish	I = Repair	IT = Partial Repair
CG = Chipguard	RI = R & I Assembly	P = Check
AA = Appearance Allowance	RP = Related Prior Damage	



This report contains proprietary information of Audatex and may not be disclosed to any third party (other than the insured, claimant and others on a need to know basis in order to effectuate the claims process) without Audatex's prior written consent.

**Copyright (C) 2015 Audatex North America, Inc.**  
Audatex Estimating is a trademark of Audatex North America, Inc.

# Summary Sheet

**Admin Information**

Insured: PTATINUM XPRES	Claim # : LG072751
Claimant: _____	Insured Policy # : _____
Claim Rep: PETE DUBRULE	File # : 17453 - TRAILER 2
Appraiser: TALAMANTES	MANNY
Inspection Location: UTILITY TRAILER S	<input type="checkbox"/> Repairable <input type="checkbox"/> Agreed on Price
Repair Facility: UTILITY TRAILER SOUTHWEST	<input type="checkbox"/> Owner Choice of Repairer <input type="checkbox"/> Vehicle Driveable
Appraiser Estimate: \$0.00	<input type="checkbox"/> Estimate Copy to Owner <input type="checkbox"/> Rental Assisted
Repairer Estimate: \$0.00	<input type="checkbox"/> Estimate Copy to Repairer <input type="checkbox"/> Owner Letter Issued
Net Estimate Amount: \$10,233.08	<input type="checkbox"/> Excess Letter

**Parts Information**

- |   |   |                                       |
|---|---|---------------------------------------|
| <input type="checkbox"/> Alternate Parts Applicable | <input type="checkbox"/> Recycled Real Steel Applicable | <input type="checkbox"/> QRP Pamphlet |
| <input type="checkbox"/> Alternate Parts Search     | <input type="checkbox"/> Recycled Real Steel Search     | <input type="checkbox"/> LKQ Pamphlet |
| <input type="checkbox"/> Alternate Parts Available  | <input type="checkbox"/> Recycled Real Steel Available  |                                       |

**Recycled Part Supplier Called**

Supplier 1: _____	Contact: _____
Supplier 2: _____	Contact: _____
Supplier 3: _____	Contact: _____

**Details**

<input type="checkbox"/> Apply Appearance Allowance	<input type="checkbox"/> Apply Betterment
<input type="checkbox"/> Apply Related Prior Damage	<input type="checkbox"/> Apply Less Other Charges
Repair Days: 10	Start Repair Date/Time: _____
<input type="checkbox"/> Rental Vehicle	Rental Agency: _____
Rental Days: _____	Start Rental Date/Time: _____
<input type="checkbox"/> Temporary Repairs Applicable	Amount: \$0.00
<input type="checkbox"/> Supplement Possible	Amount: \$0.00
<input type="checkbox"/> Draft Issued	Amount: \$0.00      Draft Number: _____
<input type="checkbox"/> Supplement Draft Issued	<input type="checkbox"/> Supplement Letter      Supplement Draft Number: _____

**Total Loss Information**

<input checked="" type="checkbox"/> Total Loss	<input type="checkbox"/> Unrelated Prior Damages
<input type="checkbox"/> Claim Rep Notified	Notified Date/Time: _____
<input type="checkbox"/> Permission to Move Vehicle	Permission From: _____
<input type="checkbox"/> Salvage Vehicle Moved	Pickup Request Date/Time: _____
Salvage Location: _____	Stock Number: _____      Salvage Opinion: \$0.00
Towing Amount: \$0.00	Storage Amount: \$0.00      Daily Storage Rate: \$0.00

**Comments**

3-4-15 RECIEVED ASSIGNMENT & SETUP & CALLED OWNER. 3-5-15 WENT TO UTILITY TRAILER & GOT PHOTOS & COLLISION TO THE REAR DOOR OPENING OF THIS TRILER. THIS UNIT NEED A COMPLETE DOOR FRAME OPENING AND PER WABASH IT IS NO LONGER AVAILABLE. THIS IS THE SECOND COLLISION TO THIS UNIT. THIS IS A CONSTRUCTIVE TOTAL LOSS. OWNER MAY WANT TO RETAIN THE TRAILER.

Prepared Date/Time: \_\_\_\_\_

# Commercial Trailer Inspection Report

Claim Rep Name: Pete DeBrule Claim # L 409 27 51 Unit# \_\_\_\_\_  
 Office CI Rep Phone: \_\_\_\_\_ Fax: \_\_\_\_\_  
 Date of Loss: 2-23-15 Type of Loss: Collision with Ice  
 Appr Company: Associated Appraisal Service App Name: Manny Talamantes  
 App Phone: (915) 821-7515 App Fax: (915) 821-7550  
 Appraisal Amt: \$ 8058.07 + other ACV Amt: \$ \_\_\_\_\_  
 Owner's Name: Platinum Express Contact: Francisco Gonzalez  
 Insd's Name: Same  
 City: El Paso State: Texas Loss Area Zip: \_\_\_\_\_  
 Phone: 915-999-5701 Other Phone: \_\_\_\_\_

VIN 

3	J	J	V	4	8	2	W	5	X	L	5	0	4	5	8	5
---	---	---	---	---	---	---	---	---	---	---	---	---	---	---	---	---

Year: 1999 Make: Wabash Model: 53' J/A  
 License # 741-598 State: TX DOM: 2-98

Type (Circle One)    Dry Van    Refrigerated Van    Flat Bed    Low Boy    Tank  
    Utility    Dump    Furniture    Car Hauler    Landscape  
 Other: \_\_\_\_\_  
 Usage (Circle One): Aluminum    FRP    Steel    Other: \_\_\_\_\_  
 Length in Feet: 53    Height in Feet: 13' 6"    Width in Inches: 102"  
 Sliding Axles: Yes    No  
 Suspension (Circle One):    Spring    Air Ride    Torsion Bar    Other: \_\_\_\_\_  
 Hubometer: \_\_\_\_\_    GVW: 65000    ABS: Yes    No  
 Interior Lining:    None    Plywood    Kemlite    FRP    Other: Insulated  
 Insulated: Yes    No  
 Rear Door Type: Swing    Roll Up    Other: Stainless Steel  
 Slide Door:    Yes    No  
 Outside Wheel Type:    Spoke    Steel Disc    Aluminum Disc  
 Insider Wheel Type:    Spoke    Steel Disc    Aluminum Disc  
 Tire Size: 285/75 R 22.5    B.F. Goodrich Mipol  
    Goodyear

### REFRIGERATED TRAILERS ONLY

Cooling Unit Mfr: CARRIER Model #: \_\_\_\_\_  
 Year: 1999 Hours: 18117 Commodity Carried: Produce

### TANK TRAILERS ONLY

Compartments: \_\_\_\_\_ Size: \_\_\_\_\_ Heated: Yes    No  
 Commodity Carried: \_\_\_\_\_ Pump System: \_\_\_\_\_

### TRAILER CONDITIONS

<table border="0"> <tr> <td style="text-align: right;"><b>Interior</b></td> <td>Lining</td> <td>1</td><td>2</td><td><u>3</u></td><td>4</td><td>5</td> </tr> <tr> <td style="text-align: right;"><b>Exterior</b></td> <td>Body</td> <td>1</td><td>2</td><td><u>3</u></td><td>4</td><td>5</td> </tr> <tr> <td></td> <td>Paint</td> <td>1</td><td>2</td><td><u>3</u></td><td>4</td><td>5</td> </tr> <tr> <td></td> <td>Tires</td> <td>1</td><td>2</td><td>3</td><td>4</td><td>5</td> </tr> <tr> <td></td> <td>Wear Remaining Front:</td> <td colspan="5" style="text-align: center;"><u>70</u> %</td> </tr> <tr> <td></td> <td>Wear Remaining Rear:</td> <td colspan="5" style="text-align: center;"><u>70</u> %</td> </tr> </table>	<b>Interior</b>	Lining	1	2	<u>3</u>	4	5	<b>Exterior</b>	Body	1	2	<u>3</u>	4	5		Paint	1	2	<u>3</u>	4	5		Tires	1	2	3	4	5		Wear Remaining Front:	<u>70</u> %						Wear Remaining Rear:	<u>70</u> %					<table border="0"> <tr> <td style="text-align: right;"><b>Mechanical</b></td> <td>Cooling Unit:</td> <td>1</td><td>2</td><td><u>3</u></td><td>4</td><td>5</td> </tr> <tr> <td></td> <td>Overhaul Type:</td> <td colspan="5">_____</td> </tr> <tr> <td></td> <td>Hours Since Overhaul:</td> <td>_____</td> <td>Date:</td> <td colspan="3">_____</td> </tr> <tr> <td></td> <td>Cost: \$</td> <td colspan="5">_____</td> </tr> <tr> <td></td> <td>Overall</td> <td>1</td><td>2</td><td>3</td><td>4</td><td>5</td> </tr> <tr> <td></td> <td>Hydraulics</td> <td>1</td><td>2</td><td>3</td><td>4</td><td>5</td> </tr> </table>	<b>Mechanical</b>	Cooling Unit:	1	2	<u>3</u>	4	5		Overhaul Type:	_____						Hours Since Overhaul:	_____	Date:	_____				Cost: \$	_____						Overall	1	2	3	4	5		Hydraulics	1	2	3	4	5
<b>Interior</b>	Lining	1	2	<u>3</u>	4	5																																																																															
<b>Exterior</b>	Body	1	2	<u>3</u>	4	5																																																																															
	Paint	1	2	<u>3</u>	4	5																																																																															
	Tires	1	2	3	4	5																																																																															
	Wear Remaining Front:	<u>70</u> %																																																																																			
	Wear Remaining Rear:	<u>70</u> %																																																																																			
<b>Mechanical</b>	Cooling Unit:	1	2	<u>3</u>	4	5																																																																															
	Overhaul Type:	_____																																																																																			
	Hours Since Overhaul:	_____	Date:	_____																																																																																	
	Cost: \$	_____																																																																																			
	Overall	1	2	3	4	5																																																																															
	Hydraulics	1	2	3	4	5																																																																															

Condition Ratings:    1 = Excellent    2 = Above Average    3 = Average    4 = Below Average    5 = Poor



The Recognized Authority

888.475.9975 phone

888.475.9935 fax

[www.v-v-s.com](http://www.v-v-s.com) web

[general@v-v-s.com](mailto:general@v-v-s.com) file submit and inquiries

**Trailer Electronic Valuation Request Form**

*Instructions: Within the Electronic VRF use the Tab key NOT the return/enter key. To indicate if an option is present and a check box is used either click the box with your mouse or Tab to it and hit X or the space bar. If unable to fill out any particular section try going to prior section by hitting Shift-Tab and then returning by hitting Tab. Within freeform fields abbreviate if needed. When completed "Save As" your Claim Number or Insured Name, note where file was saved and submit as an attachment to [general@v-v-s.com](mailto:general@v-v-s.com). Attach any other pertinent document with submission. Call 888.475.9975 for assistance.*

Office ID or Name and City		VVS Request # if already exists	
Office Phone Number		Claim Number	LG072751
Claim Rep Name	PETE DEBRULE	Email Address	
Office Fax Number		Date of Loss	02-23-15
Date of Loss	02-23-15	Type of Loss	COLLISION
Appraiser Company Name	ASSOCIATED APPRA	Appraiser Phone	915-821-7515
Appraiser Name	MANNY TALAMANTES	ACV Amount	6000.00
Owners Name	PLATINUM EXPRESS	Contact Name	FRANCISCO
GONZALEZ			
City	EL PASO	State	TX
Owners Phone(required if no zip)	915-999-5701	Owners Zip Code	79928

**Vehicle Information**

VIN 1JVV48ZW5XL504585  
 Year 1999 Make WABASH Model 53' REFFER TRAILER Type Reefer  
 Description of Trailer (if needed):

Exterior Construction	Aluminum	# of Axles	2	Length	53'
Height	13'6"	Width	102"	Sliding Axle	YES
Interior Lining	Kemlite	Insulated	<input checked="" type="checkbox"/>	Rear Door	Swing
Side Door	<input type="checkbox"/>	O/S Wheels	Steel Disc	I/S Wheels	Steel Disc
Tire Size	285/75R22.	Liftgate	None	Liftgate Cap	N/A
Spread Axle	<input checked="" type="checkbox"/>	Suspension	Air Ride	GVW	65000
Hubometer		ABS	<input type="checkbox"/>		

**Refrigerated Trailers Only**

Cooling Unit Mfgr	CARRIER	Model		Year	1999
Hours	18117	Commodity	PRODUCE		

**Tank Trailers Only**

Compartments		Size (gals)		Commodity	
Pumping System		Heated	<input type="checkbox"/>		

Other Items:

**Conditions**

Lining Cond	3 Average	Body Cond	3 Average	Paint Cond	3 Average
Front Tire Wear Remaining		50%	Rear Tire Wear Remaining		50%
Overhaul Type		Hours Since		Date of Overhaul	
Cost of Overhaul		Overall Cond	3 Average	Hydraulic Cond	N/A

Refurbishments: Type of Refurb \_\_\_\_\_ Date and/or Cost of Refurb \_\_\_\_\_

Indicate here if a call prior to valuation being completed is needed or any other comments -Thank you:

*When completed "Save As" your Claim Number or Insured Name, note where file was saved and submit as an attachment to [general@v-v-s.com](mailto:general@v-v-s.com).*



Period: 2015  March   
 VIN:    
 Reference #: 17453  
 Year: 2000   
 Make: TRAILERS   
 Series: Refrigerated Van   
 Body: Refrig Van Alum 53'x102"   
 Mileage: 0 Adjustment: \$0  
 ERNP \$42,475 GCW: 0 GVW: 0

- < 110" Inside Height
- 10'2" Air Ride Spread
- 4 Spring Suspension
- Aluminum/Alloy Wheels
- Carrier Refrigeration Unit
- Fixed Suspension
- Less than 102" Wide
- Rollup Door
- Stainless Steel Rear Frame :

	Wholesale	Loan	Retail
<b>Base:</b>	\$3,650	\$3,300	\$5,475
<b>Mileage Adjustment:</b>	\$0	\$0	\$0
<b>Options Adjustment:</b>	\$400	\$400	\$525
<b>Adjusted Value:</b>	<b>\$4,050</b>	<b>\$3,700</b>	<b>\$6,000</b>

Copyright NADA Services Corp. 2015  
All rights reserved.

## 1999 TRAILMOBILE 53



**Price: US \$7,900**

### Seller Information

[Low Country Truck & Tractor, LLC.](#)

Moncks Corner, South Carolina

Phone: (866)454-3226

[Email Low Country Truck & Tractor, LLC.](#)

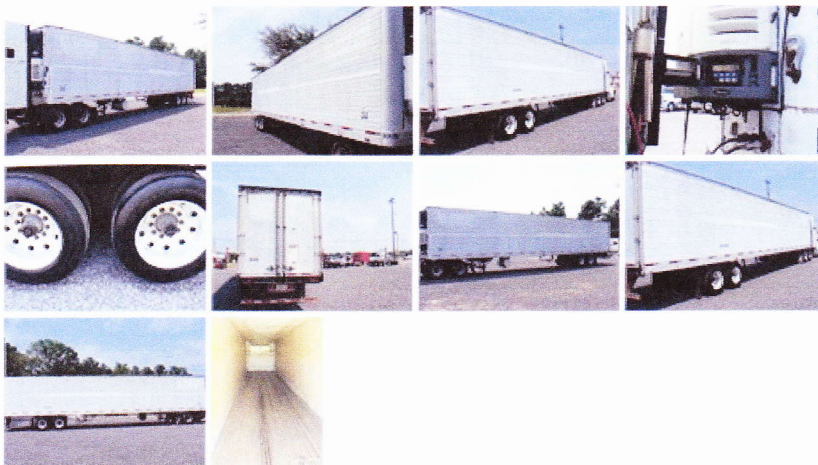

### Description

This Trailer is ready to go to work clean straight unit

### Specifications

<b>Quantity</b>	1
<b>Year</b>	1999
<b>Manufacturer</b>	TRAILMOBILE
<b>Model</b>	53
<b>Location</b>	Moncks Corner, South Carolina

<b>Condition</b>	Used
<b>Suspension</b>	Air Ride
<b>Length</b>	53 ft
<b>Width</b>	102 in
<b>Doors</b>	Swing
<b>Wheels</b>	Aluminum
<b>Number of Rear Axles</b>	Tandem
<b>Axle Type</b>	Fixed
<b>Composition</b>	Aluminum
<b>Reefer</b>	Carrier
<b>VIN</b>	1PT01ANH0X8000626
<b>Insulated</b>	Yes

## 1998 GREAT DANE

**Price: US \$14,900**

### Seller Information

**Dan Steinbach**  
 Saint Cloud, Minnesota  
**Phone:** (320)267-0637  
**Contact:** Dan Steinbach

[Email](#)  
[Dan Steinbach](#)

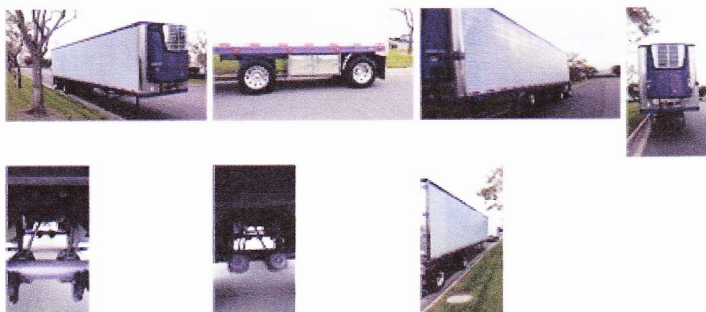

### Description

It's old, but it's strong. I speced this trailer with 48 ft apitong flooring, the floor is straight. Heavy duty chemlite, the walls are in good shape. The unit is a 2009 Carrier 2100 with a 2008 engine. It's carb compliant till 2016. A year and three months ago repacked all bearings, 2 new dump valves, all new air lines. New slack adjusters 3 yrs ago. Only thing wrong is left side panels need paint.

### Specifications

<b>Quantity</b>	1
<b>Year</b>	1998
<b>Manufacturer</b>	GREAT DANE
<b>Location</b>	Saint Cloud, Minnesota
<b>Condition</b>	Used
<b>Suspension</b>	Neway

<b>Length</b>	48 ft
<b>Width</b>	102 in
<b>Height</b>	1 ft 2 in
<b>Doors</b>	Swing
<b>Wheels</b>	Polished Aluminum
<b>Number of Rear Axles</b>	Tandem
<b>Axle Type</b>	Spread
<b>Reefer Hours</b>	15000



[Home](#) | [Register](#) | [Contact Us](#)

## 2000 DORSEY

[EMAIL THIS](#)   [FINANCIAL CALCULATOR](#)   [PRINT THIS](#)   [ADD TO WATCHLIST](#)   [RETURN TO PREVIOUS PAGE](#)

**Price: \$8,750**



### Seller Information

#### FLEET TRAILER SALES

Lenoir City, Tennessee

Phone: (800)397-0925

or (865)988-7480

Contact: ALAN

ROBERTS

[Email FLEET TRAILER SALES](#)

### Get Free Shipping Quote

Item Is:  Already Purchased  
 Planning to Purchase

From:  to

Ready to Ship By:

Date Needed By:

### Get Free Financing Quote

Loan Amount Needed:

Desired Term Length:

Share On: +1

### Description

2000 Dorsey ref. 53 x 102 Thermo king SBII 15,000 hrs swing doors air ride fob Knoxville TN 8750.00

### Specifications

<b>Quantity</b>	1
<b>Year</b>	2000
<b>Manufacturer</b>	DORSEY
<b>Location</b>	Lenoir City, Tennessee
<b>Condition</b>	Used

<b>Suspension</b>	Air Ride
<b>Length</b>	53 ft
<b>Width</b>	102 in
<b>Doors</b>	Swing
<b>Reefer</b>	Thermo King
<b>Reefer Hours</b>	15000
<b>Liftgate</b>	No

[Return To Previous Page](#)

---

[Home](#) [Copyright & Legal Notice](#) [Privacy Policy](#) [Site Map](#) [Contact Us](#)

Copyright © by Sandhills Publishing Company 2015. All rights reserved.

## 2000 WABASH

**Price: US \$14,900**

### Seller Information

[Lyons Truck & Trailer Inc.](#)

Indianapolis, Indiana  
Phone: (888)493-1213

[Email Lyons Truck & Trailer Inc.](#)



### Description

2000 Wabash National reefer, Aluminum wheels, ThermoKing SB111 Classic

### Specifications

<b>Quantity</b>	1
<b>Year</b>	2000
<b>Manufacturer</b>	WABASH
<b>Location</b>	Indianapolis, Indiana
<b>Condition</b>	Used
<b>Suspension</b>	Air Ride
<b>Length</b>	48 ft
<b>Width</b>	102 in
<b>Doors</b>	Swing
<b>Tires</b>	22.5
<b>Reefer</b>	Thermo King



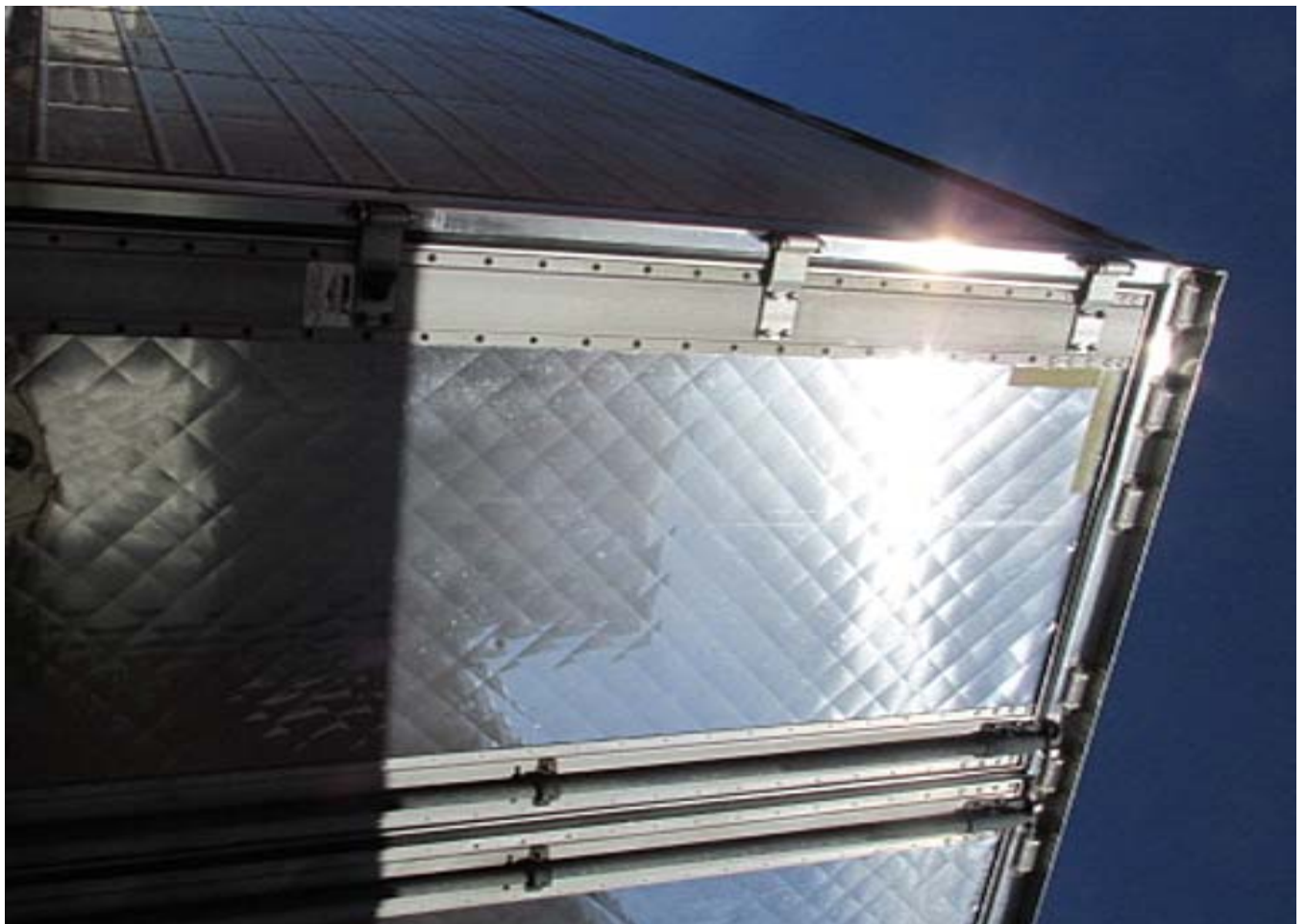









1JJV48ZW5XL504585

KG: 68000 lb ( 30909 kg

VEHICULE / TYPE DE VÉHICULE: VAN RECO

NR / PNBE KG

TIRE / PNEU (LOAD RANGE)

001b 9091kg

285/75R24.5G



