

**Claim Number: 9983T**

**Insured: DSI Auto Transport, Inc.**

**Frontier File#: K50-1615**

**Date of Loss: January 09, 2014**

**Claimant:**



#1:



#2:



**Frontier Adjusters Of Lafayette/Franklin & Alexandria**

P.O. Box 92825

Lafayette, LA 70509

Phone: 337-232-9440

Fax: 337-232-0365

E-mail: [lafayettela@frontieradjusters.com](mailto:lafayettela@frontieradjusters.com)

**Claim Number: 9983T**

**Insured: DSI Auto Transport, Inc.**

**Frontier File#: K50-1615**

**Date of Loss: January 09, 2014**

**Claimant:**



#3:



#4:





Frontier Adjusters Of Lafayette/Franklin & Alexandria

P.O. Box 92825

Lafayette, LA 70509

Phone: 337-232-9440

Fax: 337-232-0365

E-mail: lafayettela@frontieradjusters.com

**Claim Number: 9983T**

**Insured: DSI Auto Transport, Inc.**

**Frontier File#: K50-1615**

**Date of Loss: January 09, 2014**

**Claimant:**



#5:



#6:





**Frontier Adjusters Of Lafayette/Franklin & Alexandria**

P.O. Box 92825

Lafayette, LA 70509

Phone: 337-232-9440

Fax: 337-232-0365

E-mail: [lafayettela@frontieradjusters.com](mailto:lafayettela@frontieradjusters.com)

**Claim Number: 9983T**

**Insured: DSI Auto Transport, Inc.**

**Frontier File#: K50-1615**

**Date of Loss: January 09, 2014**

**Claimant:**



#7:



#8:



**Frontier Adjusters Of Lafayette/Franklin & Alexandria**

P.O. Box 92825

Lafayette, LA 70509

Phone: 337-232-9440

Fax: 337-232-0365

E-mail: [lafayettela@frontieradjusters.com](mailto:lafayettela@frontieradjusters.com)

**Claim Number: 9983T**

**Insured: DSI Auto Transport, Inc.**

**Frontier File#: K50-1615**

**Date of Loss: January 09, 2014**

**Claimant:**



#9:



#10:



**Claim Number: 9983T**

**Insured: DSI Auto Transport, Inc.**

**Frontier File#: K50-1615**

**Date of Loss: January 09, 2014**

**Claimant:**



#11:

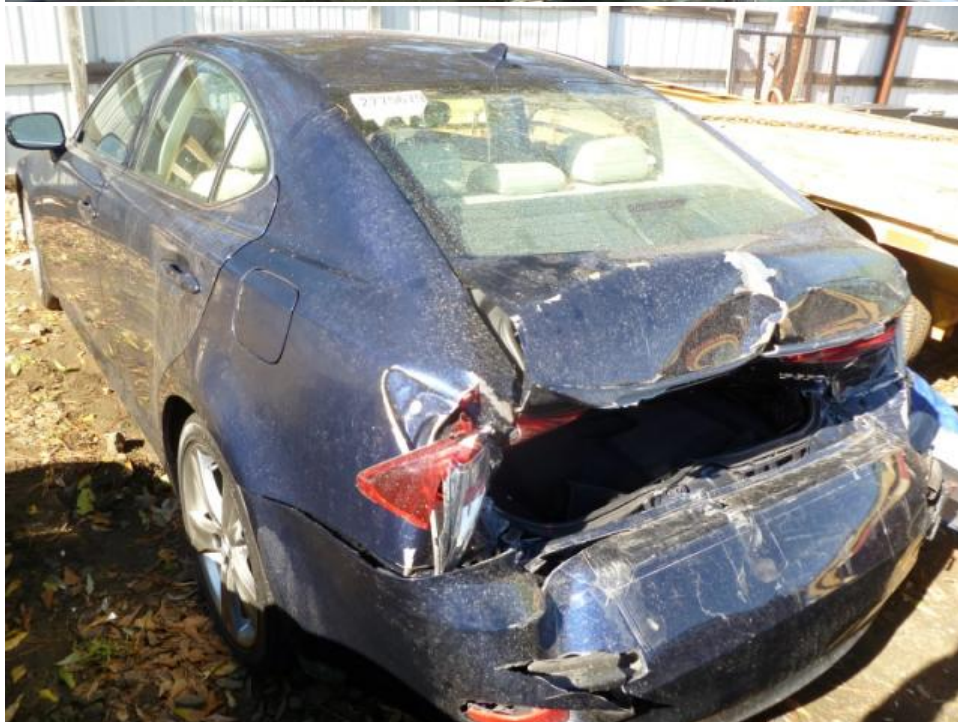

#12:

**Claim Number: 9983T**

**Insured: DSI Auto Transport, Inc.**

**Frontier File#: K50-1615**

**Date of Loss: January 09, 2014**

**Claimant:**



#13:



#14:





**Frontier Adjusters Of Lafayette/Franklin & Alexandria**

P.O. Box 92825

Lafayette, LA 70509

Phone: 337-232-9440

Fax: 337-232-0365

E-mail: [lafayettela@frontieradjusters.com](mailto:lafayettela@frontieradjusters.com)

**Claim Number: 9983T**

**Insured: DSI Auto Transport, Inc.**

**Frontier File#: K50-1615**

**Date of Loss: January 09, 2014**

**Claimant:**



#15:



#16:





**Frontier Adjusters Of Lafayette/Franklin & Alexandria**

P.O. Box 92825

Lafayette, LA 70509

Phone: 337-232-9440

Fax: 337-232-0365

E-mail: [lafayettela@frontieradjusters.com](mailto:lafayettela@frontieradjusters.com)

**Claim Number: 9983T**

**Insured: DSI Auto Transport, Inc.**

**Frontier File#: K50-1615**

**Date of Loss: January 09, 2014**

**Claimant:**



#17:



#18:



**Frontier Adjusters Of Lafayette/Franklin & Alexandria**

P.O. Box 92825

Lafayette, LA 70509

Phone: 337-232-9440

Fax: 337-232-0365

E-mail: [lafayettela@frontieradjusters.com](mailto:lafayettela@frontieradjusters.com)

**Claim Number: 9983T**

**Insured: DSI Auto Transport, Inc.**

**Frontier File#: K50-1615**

**Date of Loss: January 09, 2014**

**Claimant:**

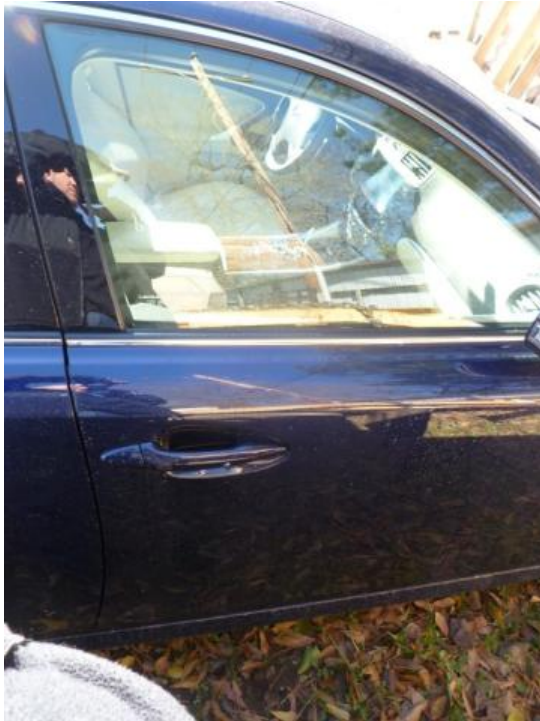

#19:



#20:





**Frontier Adjusters Of Lafayette/Franklin & Alexandria**

P.O. Box 92825

Lafayette, LA 70509

Phone: 337-232-9440

Fax: 337-232-0365

E-mail: [lafayettela@frontieradjusters.com](mailto:lafayettela@frontieradjusters.com)

**Claim Number: 9983T**

**Insured: DSI Auto Transport, Inc.**

**Frontier File#: K50-1615**

**Date of Loss: January 09, 2014**

**Claimant:**



#21:



#22:

**Claim Number: 9983T**

**Insured: DSI Auto Transport, Inc.**

**Frontier File#: K50-1615**

**Date of Loss: January 09, 2014**

**Claimant:**



#23:

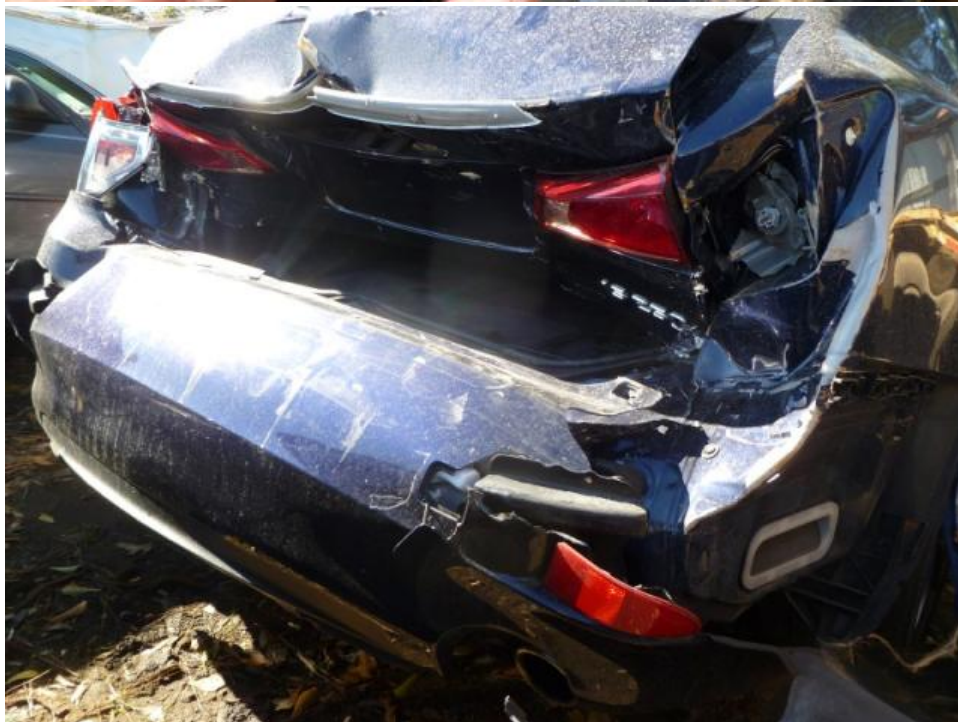

#24:



**Claim Number: 9983T**

**Insured: DSI Auto Transport, Inc.**

**Frontier File#: K50-1615**

**Date of Loss: January 09, 2014**

**Claimant:**



#25:



#26:



Frontier Adjusters Of Lafayette/Franklin & Alexandria

P.O. Box 92825

Lafayette, LA 70509

Phone: 337-232-9440

Fax: 337-232-0365

E-mail: lafayettela@frontieradjusters.com

**Claim Number: 9983T**

**Insured: DSI Auto Transport, Inc.**

**Frontier File#: K50-1615**

**Date of Loss: January 09, 2014**

**Claimant:**



#27:



#28:

MFD. BY: TOYOTA MOTOR CORPORATION 12/10  
GVWR 4425LB GAWR FR 2470LB RR 2430LB  
THIS VEHICLE CONFORMS TO ALL APPLICABLE  
FEDERAL MOTOR VEHICLE SAFETY, BUMPER, AND  
THEFT PREVENTION STANDARDS IN EFFECT ON  
THE DATE OF MANUFACTURE SHOWN ABOVE.  
JTHBF50C23B5139982 PASS. CAR  
C/TR: 8V3/LB03 GSE20L-AETLHA 118 A  
A/TM: B03A/A960E MADE IN JAPAN





**Frontier Adjusters Of Lafayette/Franklin & Alexandria**

P.O. Box 92825

Lafayette, LA 70509

Phone: 337-232-9440

Fax: 337-232-0365

E-mail: [lafayettela@frontieradjusters.com](mailto:lafayettela@frontieradjusters.com)

**Claim Number: 9983T**

**Insured: DSI Auto Transport, Inc.**

**Frontier File#: K50-1615**

**Date of Loss: January 09, 2014**

**Claimant:**



#29:



#30:

**Claim Number: 9983T**

**Insured: DSI Auto Transport, Inc.**

**Frontier File#: K50-1615**

**Date of Loss: January 09, 2014**

**Claimant:**



#31:



#32:



**Claim Number: 9983T**

**Insured: DSI Auto Transport, Inc.**

**Frontier File#: K50-1615**

**Date of Loss: January 09, 2014**

**Claimant:**



#33:



#34:

**Claim Number: 9983T**

**Insured: DSI Auto Transport, Inc.**

**Frontier File#: K50-1615**

**Date of Loss: January 09, 2014**

**Claimant:**



#35:



#36:





Frontier Adjusters Of Lafayette/Franklin & Alexandria

P.O. Box 92825

Lafayette, LA 70509

Phone: 337-232-9440

Fax: 337-232-0365

E-mail: [lafayettela@frontieradjusters.com](mailto:lafayettela@frontieradjusters.com)

**Claim Number: 9983T**

**Insured: DSI Auto Transport, Inc.**

**Frontier File#: K50-1615**

**Date of Loss: January 09, 2014**

**Claimant:**



#37:



#38:



**Frontier Adjusters Of Lafayette/Franklin & Alexandria**

P.O. Box 92825

Lafayette, LA 70509

Phone: 337-232-9440

Fax: 337-232-0365

E-mail: [lafayettela@frontieradjusters.com](mailto:lafayettela@frontieradjusters.com)

**Claim Number: 9983T**

**Insured: DSI Auto Transport, Inc.**

**Frontier File#: K50-1615**

**Date of Loss: January 09, 2014**

**Claimant:**

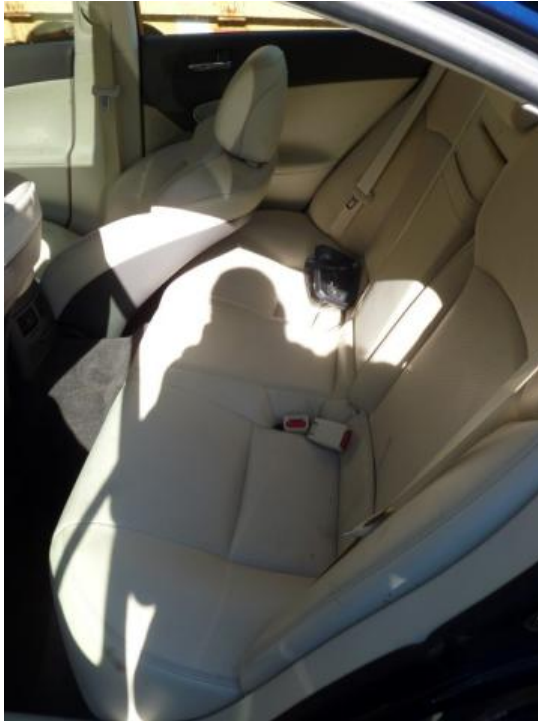

#39: